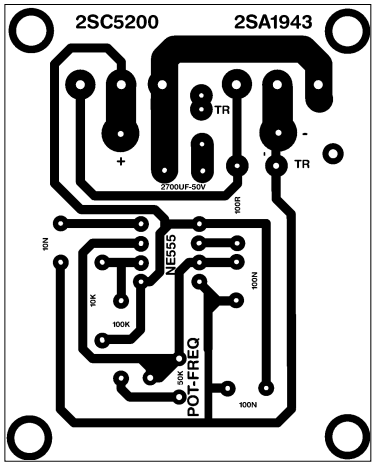
2SC5200
2SA1943
TR
TR
+
-
2700UF-50V
100R
10N
NE555
10K
100K
100N
POT-FREQ
50K
100N